

[Skip to main content](#)

r/HomelImprovement



Search in r/HomelImprovement

[Log In](#)

r/HomelImprovement • 4 yr. ago

[deleted]



Heavy Duty Drywall Anchors?

So I'd love to install some wall shelves and acquire some furniture that the cats can walk across and on. Something that gives them more room to run around and climb in this tiny apartment. Only problem is that finding studs even with this fancy stud finder, is an annoyance and I know any shelf I get won't magically measure up to the studs in my apartment with their pre-existing brackets, so I'm coming here asking for advice on what type of anchors I can use in the drywall which may support the cat's weight. Void is a black Manx kitten, 4 months old, but I expect her to grow. Gremlin is a 2 year old Calico Chonk of a cat.



Archived post. New comments cannot be posted and votes cannot be cast.



2



9



Share

Sort by: **Best** ▾

Search Comments



[deleted] • 4y ago

Toggles. I'd still recommend attaching to the studs though. You could run a continuous strip of blocking on the face of drywall stud to stud, paint to match the wall, and attach your shelves to that.



5



[deleted] OP • 4y ago

I did not think of that.



1



jefabian • 4y ago

These are pretty much the only drywall anchor I use now. I use them for high traffic items like bathroom towel holders, shelves, curtain rods. The only downfall is the drill hole size to install them, but it's worth it not having to redo.

10-Pack Assorted Length 3/16-in dia Toggle Bolt Drywall Anchor (Screws Included)

<https://www.lowes.com/pd/TOGGLER-10-Pack-Assorted-Length-x-3-16-in-Dia-Toggle-Bolt-Drywall-Anchor-Screws-Included/3183815>



5



1 more reply

[Skip to main content](#)

r/

[Log In](#)

they're going to be 16" or 24" apart and all of your receptacles and light switches are attached to them.

But if you only want the anchor option, the best bet is Strap Toggles aka Snap Toggles.

The drywall will fail before the anchor does.

↑ 4 ↓ ...

⊕ 1 more reply



jakirh • 4y ago

Try these

Simpson Strong-Tie FT18250C10 3/16"-24 FlipToggle Anchor with 2-1/2" Screw Bolt (10/Box)

Got them from Amazon. Apparently they support upto 188lbs, although i just have about 25lbs hanging from them.

↑ 2 ↓ ...



[deleted] • 4y ago

<https://youtu.be/lHb-Tcvkn7M>

↑ 1 ↓ ...



ArtBaco • 4y ago

Find the studs. Drywall has a weight limit for both shear and tension. If you can't find the studs, screw the shelf brackets into the header (see #3, in the link below). The trim piece above your window is nailed into the header.

<https://www.homeconstructionimprovement.com/how-to-frame-window-openings/>

↑ 1 ↓ ...



r/Tools • 1 yr. ago

What drywall anchors should I use?? (More info in post)

7 comments



r/homeowners • 7 mo. ago

PSA. Use drywall anchors.

Skip to main content

Log In

Which drywall anchor is best?

409 upvotes · 98 comments



 r/DIY · 7 mo. ago

How to use these drywall anchors



38 upvotes · 44 comments

 r/HomelImprovement · 4 yr. ago

Handyman installed a wall mount in drywall using only 100lb anchors for 65" TV. Has anyone done this successfully or am I fucked?

2 upvotes · 27 comments

 r/DIY · 3 mo. ago

What's the proper way to install drywall anchors?



133 comments

 r/DIY · 1 mo. ago

What is the easiest to use, most effective drywall anchor?

2 upvotes · 38 comments

 r/diynz · 1 yr. ago

Plasterboard anchors trustworthy?

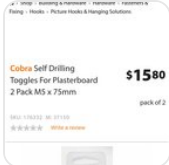

1 upvote · 9 comments

 r/DIY · 10 mo. ago

Do multiple drywall anchors multiply the possible weight load?

160 upvotes · 160 comments

 r/DIY · 7 mo. ago

How to install drywall anchors for wire closet shelving?



[Skip to main content](#)[Log In](#)

Best drywall anchors for cat wall climbers

87 upvotes · 39 comments



r/handyman • 2 mo. ago

This worked surprisingly well. Drywall anchors for stripped out hinge screws in a particle board door



694 upvotes · 95 comments



r/DIY • 3 mo. ago

Trick for patching drywall.

24 upvotes · 28 comments



r/boating • 10 days ago

What size anchor 22' 4000 lbs Cuddy

1 upvote · 2 comments



r/HomelImprovement • 4 yr. ago

are my walls plaster or drywall? (images)

1 upvote · 15 comments



r/HomelImprovement • 3 yr. ago

Is it ok to hang a 30lb mirror on two screw into drywall?

3 upvotes · 11 comments



r/HomelImprovement • 2 yr. ago

Fliptoggle: bolts not catching anchor

1 upvote · 1 comment



r/Construction • 5 mo. ago

New home drywall

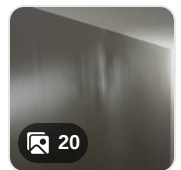

157 upvotes · 167 comments



r/HomelImprovement • 4 yr. ago

Replace drywall with .75" plywood to mount tv?

I am constructing a floating desk- What screws/fixings to attach 38mmx89mm battens to 1 stud and 2 dot and dab walls.

3 upvotes · 8 comments

 r/DIY · 2 mo. ago

Best way to drywall over metal braces?



75 upvotes · 46 comments

 r/centuryhomes · 4 mo. ago

Are you guys repairing your lath plaster walls with drywall?

15 upvotes · 51 comments

 r/DIY · 4 yr. ago

Can I mount this on metal studs?

7 upvotes · 10 comments

 r/DIY · 2 mo. ago

How do you patch a hole like this? Doesn't look like drywall...



226 upvotes · 131 comments

 r/interiordecorating · 4 mo. ago

Textured drywall tips



200 upvotes · 420 comments

Related discussions

- Best Drywall Anchors
- Best Drywall Anchors for TV Mount
- Best Anchors for Cinder Block



Log In

See more



TOP POSTS



Reddit

reReddit: Top posts of September 29, 2021



Reddit

reReddit: Top posts of September 2021



Reddit

reReddit: Top posts of 2021